Frosty the Snowman

Words and Music by Steve Nelson and Jack Rollins

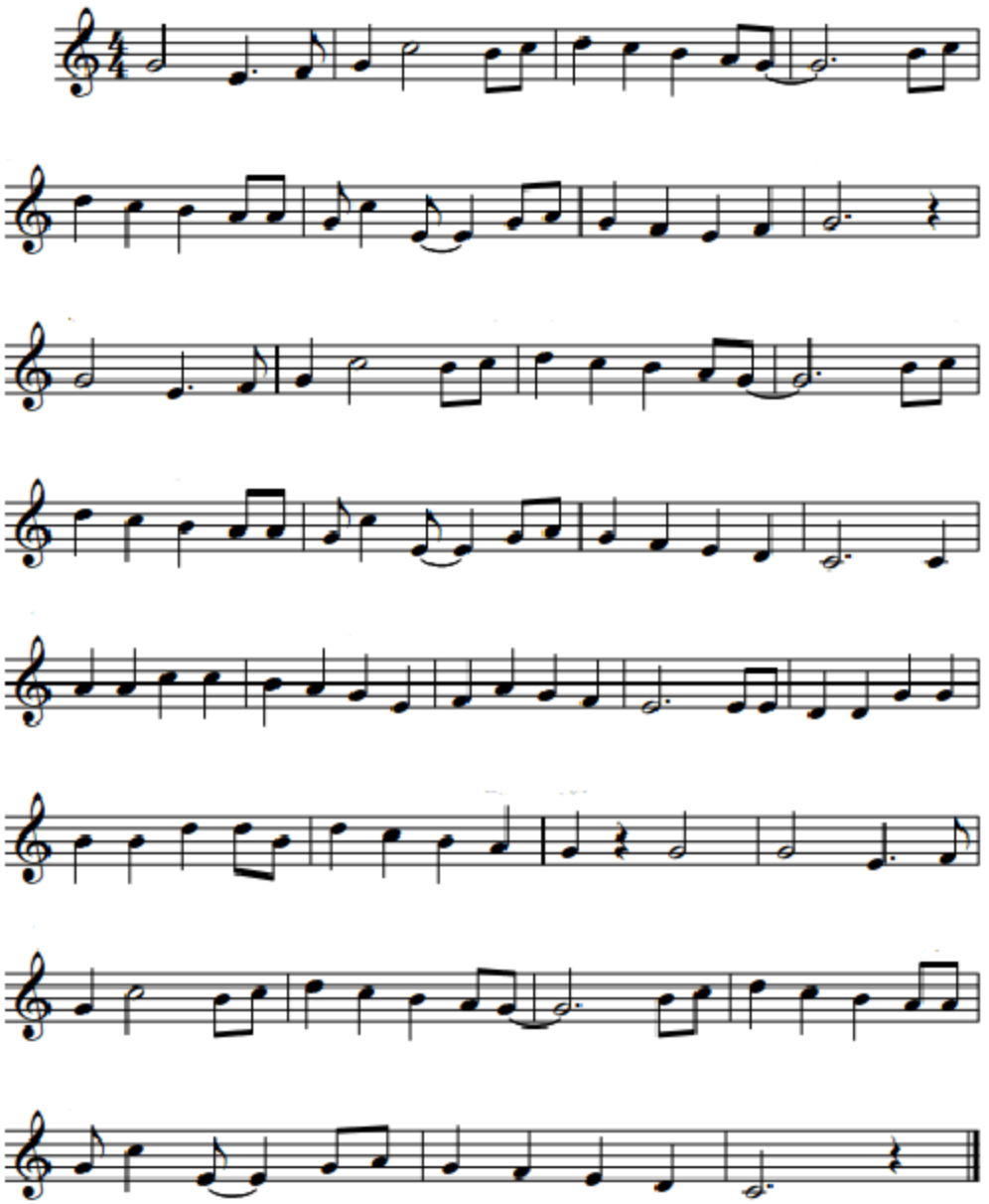

© anglomaniacy.pl