If You're Happy

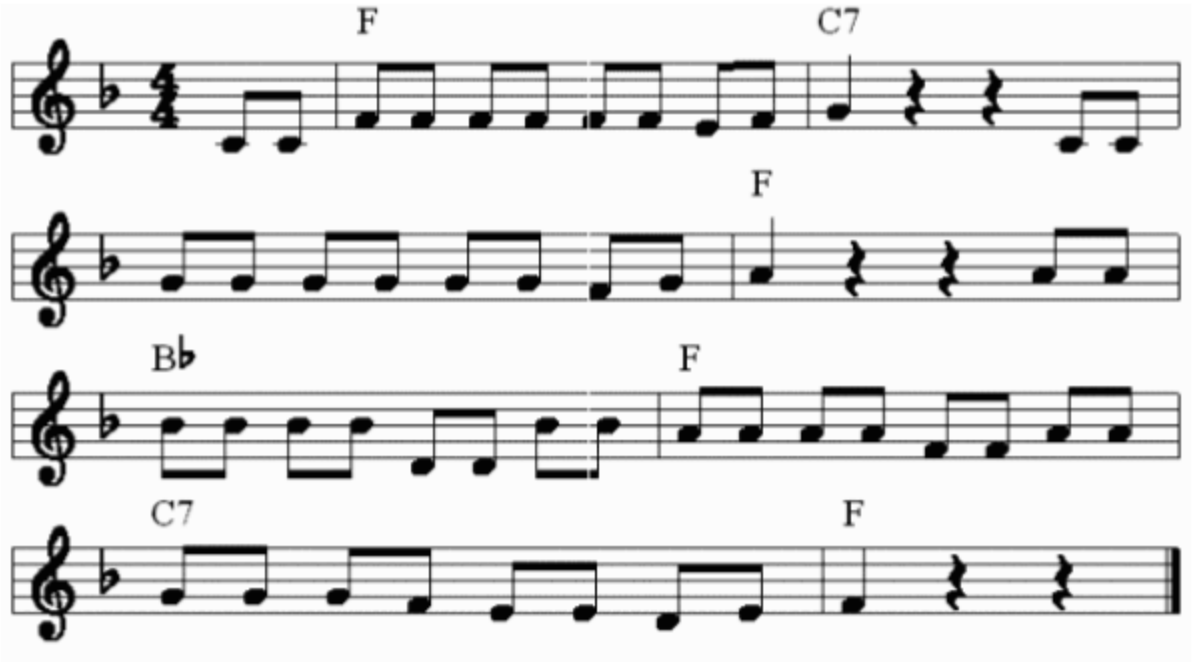

© anglomaniacy.pl